Bliss FOOD MART

Route 21 & Water St.
Shortsville • Manchester
289-4583

SERVING THE AREA SINCE 1957

Family Owned & Operated for 65 Years

FALL & WINTER HOURS!
OPEN DAILY: 7AM-8PM

Find our Ad online:
www.blissfoodmart.com

Friendly Hometown Service!

Check us Out!

Prices & Items Effective...

SALE STARTS SUNDAY • JANUARY 2023

SUN	MON	TUE	WED	THUR	FRI	SAT
22	23	24	25	26	27	28

Full Value Shopping with Friendly Hometown Service!

FAMILY PACKS
85% Lean
Ground Beef
$3.98 lb.

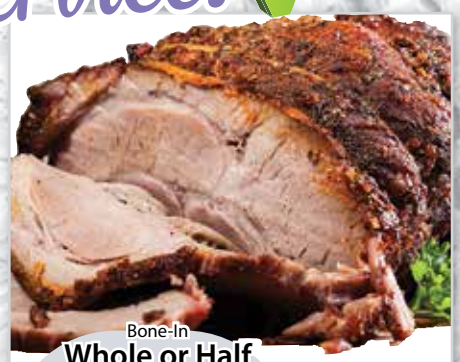

Bone-In
Whole or Half Pork Butts
$2.28 lb.
pork Be inspired

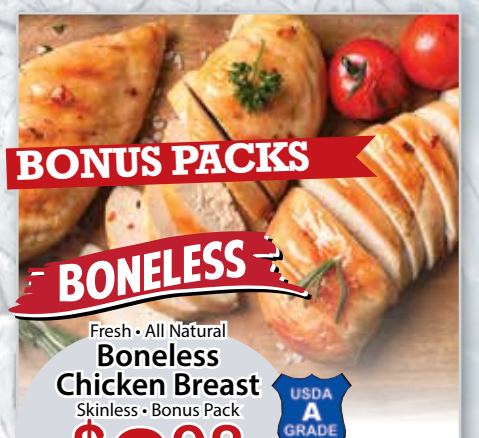

BONUS PACKS
BONELESS
Fresh • All Natural
Boneless Chicken Breast
Skinless • Bonus Pack
USDA A GRADE
$2.98 lb.
ALL-NATURAL!

US. #1
Russet Potatoes
5 lb. bag
$2.99 ea.

Boneless Beef
Top Round Roast or London Broil
$4.28 lb.
BONELESS

Deli Fresh Sliced
Carolina Turkey Breast
Oven Roasted, Smoked or Browned In Oil
$2.49 1/2 lb.

Red, Ripe
Hot House Tomatoes
$2.49 lb.

Imported Large
Sweet Onions
99¢ lb.

Assorted Varieties
Campbell's Chunky Soups
2/$5
18.6-19 oz.

Due to the unprecedented effects on product supply caused by the concerns over the Covid 19 virus many of our "as advertised" items may become unavailable. We will continue to work with our suppliers to provide you, our valued customer, with the products that your family needs as quickly as they become available. Thank you for your patience and understanding as we all work together to get through this difficult time.

At this time we cannot issue RAINCHECKS.

Assorted Varieties
Green Giant Steamers or Simply Steam
Frozen Vegetables
4/$5
7-10 oz.

Assorted Varieties
Prego Pasta Sauce
2/$5
14.5-24 oz.

Assorted Varieties
Peter Pan Peanut Butter
2/$5
16.3 oz.

Assorted Varieties
Chobani Greek Yogurt or Flips
5/$6
4.5-5.3 oz.

Assorted Varieties
Xtra Liquid Laundry Detergent
2/$7
56-67.5 oz.

Assorted Varieties
Friendly's Ice Cream
$3.99 48 oz.

Assorted Varieties
Combos Snacks
2/$4
6.3 oz.

Assorted Varieties
Doritos or Ruffles Potato Chips
2/$7
7.25-10.75 oz.

Assorted Varieties
Dunkin' Coffee
Ground or K Cup
$7.99 12 oz. or 10 ct.

Poland Spring or Deer Park 24 Pack
plus dep. in NYS
$4.99 16.9 oz. btls.

Assorted Varieties
Coke 6 Pack & Products
plus dep. in NYS
3/$10
16.9 oz. btls.

Assorted Varieties
PopCorners Popped Corn Chips
2/$7
7 oz.

The BUTCHER BLOCK

Shop with us for the best value fresh cut meats around!

BONELESS

$5.48 lb.

Boneless Beef
Sirloin Steaks

$10.48 lb.

BONELESS

FAMILY PACKS

Boneless Beef
New York Strip or Delmonico Steaks
Ungraded

$1.79 lb.

Shoulder Butt
Western Style Pork Spareribs

$2.28 lb.

Fresh
Baby Back Pork Spareribs

FAMILY PACKS

$2.49 lb.

Bone-In
Pork Shoulder Butt Steaks

quick & easy

2/$4
6.4 oz.

Links or Patties
Banquet Brown'n Serve

$4.98 lb.

Fresh Store Made
Bliss's Own Chicken Sausage
Select Varieties

2/$6
20 oz.

Assorted Varieties
Simply Potatoes
Diced, Sliced or Hashed

$3.88 lb.

Fresh Store Made
Bliss's Own Pork Loins
Stuffed or Seasoned

DELI *fresh*

$2.49 1/2 lb.

Deli Fresh Slicing
Stella Provolone or Mozzarella Cheese

$3.49 1/2 lb.

Deli Fresh Sliced
Brewster's Swiss Cheese

$2.99 1/2 lb.

Deli Fresh Sliced
Russer's Ham Off the Bone

$4.99 1/2 lb.

Deli Fresh Sliced
Sahlen's Chicken Breast

BAKERY *Goodness*

$2.69 19 oz.

Always Fresh
Italian Bread
Great for sandwiches!

$4.99 ea.

Always Fresh
Brownies without Nuts
Grab and go snack!

$6.99 16 oz.

Always Fresh
Assorted Sliced Loaf Cakes
Great for breakfast!

** Items Offered For Sale Are Not Available To Other Retailers Or Wholesalers * We Reserve The Right To Limit Quantities * We Are Not Responsible For Typographical Or Graphical Errors*

GROCERY *You can't beat this selection!*

$3.99 9.6-16.6 oz.
Assorted Varieties
Kellogg's Raisin Bran or Crispix Cereal

5/$5 10.5 oz.
Best Yet Chicken Noodle or Tomato Soup

5/$5 14.5-15 oz.
Assorted Varieties
Best Yet Canned Tomatoes

2/$7 11.1-12 oz.
Assorted Varieties
General Mills Cinnamon Toast Crunch Cereal

$3.99 12 ct., 7-20.3 oz.
Assorted Varieties
Kellogg's Pop-tarts or Pop-tart Bites

3/$4 15.8 oz.
Original
Campbell's SpaghettiOs or Plain Spaghetti

$3.99 18 oz.
Quick or Old Fashioned
Quaker Oats

2/$7 8 ct., 10.4 oz.
Assorted Varieties
Kellogg's Nutri-Grain Breakfast Bars

$3.99 10.1-14 oz.
Assorted Varieties
Kraft Deluxe Macaroni & Cheese or Velveeta Shells & Cheese Dinners

$2.79 12-14 oz.
Assorted Varieties
Success Rice Boil-in-Bag or Quinoa

$4.29 64 oz.
Original, Low Sodium or Spicy Hot
V8 100% Vegetable Juice

2/$4 3.03- 3.52 oz.
Assorted Varieties
Quakers Rice Crisps

$3.99 16 oz.
Assorted Varieties
Newman's Own Salad Dressing

4/$5 plus dep.
Assorted Varieties
Best Yet 2 Liter Soda
Also: Original Seltzer

2/$5 8 ct., 7.68-11.04 oz.
Assorted Varieties
Swiss Miss Hot Cocoa Mix

$2.19 32 oz. sqz.
Best Yet Tomato Ketchup

HOUSEHOLD *& Pet Supplies*

AA or AAA
Simply Done Batteries
$7.99 20 ct.

Assorted Varieties
Xtra Liquid Laundry Detergent
2/$7 56-67.5 oz.

Soft & Strong Mega
Best Yet Bath Tissue
$5.99 6 roll ct.

Multi Size Sheets
Best Yet Ultra Premium Paper Towels
3/$4 single roll

HEALTH & *Beauty*

Assorted Varieties
Nyquil or Dayquil
Liquid or Liquigels
$10.49 8 oz. or 16 ct.

Assorted Varieties
Head & Shoulders
$8.49 12.8-13.5 oz.

Assorted Varieties
Aim or Pepsodent Toothpaste
2/$3 5.5 oz.

FROZEN *variety*

2/$6 12.84-16.9 oz.
Assorted Varieties
Mrs. T's Pierogies

2/$8 11.85-15 oz.
Assorted Varieties
Marie Callender's Entrees or Pot Pies

$4.99 24.8 oz., 50 ct.
Assorted Varieties
Totino's Pizza Rolls

$4.99 15.77-23.45 oz.
Assorted Varieties
Red Baron Pizza

Ice Cream Delights

See Our Large Selection of All Your Favorite Frozen Desserts!!

2/$7 18-24 oz.
Assorted Varieties
Perry's 6 Pack Ice Cream Novelties

DAIRY *fresh*

$3.99 16 oz.
Assorted Varieties
Best Yet Chunk Cheese

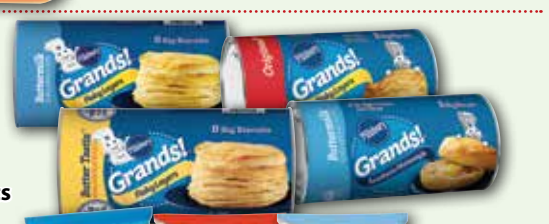

2/$6 16.3 oz., 8 ct.
Assorted Varieties
Pillsbury Grands! Biscuits

$3.99 16-16.5 oz.
Assorted Varieties
Pillsbury Ready To Bake Cookies

$6.99 24 oz., 24 ct.
Low Moisture Part Sk
Best Yet String Cheese

2/$7 16-18.6 oz.
Assorted Varieties
Dannon Activia 4 Pack or Danimals 6 Pack RTD

** Items Offered For Sale Are Not Available To Other Retailers Or Wholesalers * We Reserve The Right To Limit Quantities * We Are Not Responsible For Typographical Or Graphical Errors*

PRODUCE

Fresh & Crisp Everyday!

Red, Ripe
Sweet Strawberries
$3.99
1 lb. clamshell

Fresh Crisp Peeled
Mini Carrots
1 lb. bag
$1.69
ea.

Gourmet
Seedless Cucumbers
2/$4

$5.99 ea.
California Sweet Juicy
Navel Oranges
4 lb. bag

$3.99
9.3-11.8 oz.
Fresh Express
Chopped Salad Kits
Select Varieties

$3.49
16 oz.
4 Pack
Rainbow Sweet Bell Peppers

$4.99 ea.
Juicy
Mini Seedless Watermelon

$3.99 ea.
Beak & Skiff
Apple Cider
Half Gallon
Fresh Pressed

79¢ ea.
Fresh
Lemons or Tropical Limes

$3.49
6 oz.
Giorgio Whole or Sliced
Portabella Mushrooms

Beverages & Snacks

Assorted Varieties
Aha 8 Pack Sparkling Water
plus dep. in NYS
3/$11
12 oz. cans

Assorted Varieties
Mtn Dew Rise Energy Drinks
3/$5
16 oz. cans

Assorted Varieties
Glaceau Vitamin Water
plus dep. in NYS
3/$5
20 oz. btls.

Assorted Varieties
Powerade Energy Drinks
4/$5
28 oz. btls.

Assorted Varieties
Body Armor 8 Pack Energy Drinks
$6.49
12 oz. btls.

Pizza & Wing Combo

16 Inch Large Cheese Pizza with 1 Dozen Jumbo Chicken Wings
$25.99
Additional Toppings Extra

Assorted Varieties
Coke 10 Pack & Products
plus dep. in NYS
2/$11
7.5 oz. mini cans

Assorted Varieties
Coke 2 Liter & Products
plus dep. in NYS
2/$4

Assorted Varieties
Glaceau 1 Liter SmartWater
plus dep. in NYS
2/$4

Glaceau
SmartWater 6 Pack
plus dep. in NYS
$9.99
1 ltr. btls. plus dep.

Satisfy Your Craving

$3.99
8.8-13.7
Assorted Varieties
Nabisco Ritz Crackers

2/$7
3.5 oz.
Assorted Varieties
Good Thins Snack Crackers

2/$5
7 oz.
Original or White Cheddar
Cheez-Its Crackers

2/$5
4-8 oz.
Assorted Varieties
Pepperidge Farm Goldfish Crackers

$4.99
7 oz.
Assorted Varieties
Tate's Bake Shop Cookies

BAKERY Goodness

2/$5
7.56-13.1 oz.
Assorted Varieties
Little Debbie Valentine's Snacks

Buy One Get One
Assorted Varieties
Entenmann's Donuts 11-25 oz.
8 pk. 12 pk. Softee, Mini, Pop'ems or Pop'ettes

2/$7
24 oz.
Assorted Varieties
Arnold's Whole Grain or Country Breads

$2.79
16-20 oz.
Assorted Varieties
Stroehmann D'Italiano Bread

2/$5
16 oz.
Assorted Varieties
Thomas' Swirl Bread

** Items Offered For Sale Are Not Available To Other Retailers Or Wholesalers * We Reserve The Right To Limit Quantities * We Are Not Responsible For Typographical Or Graphical Errors*